

FRONT ELEVATION

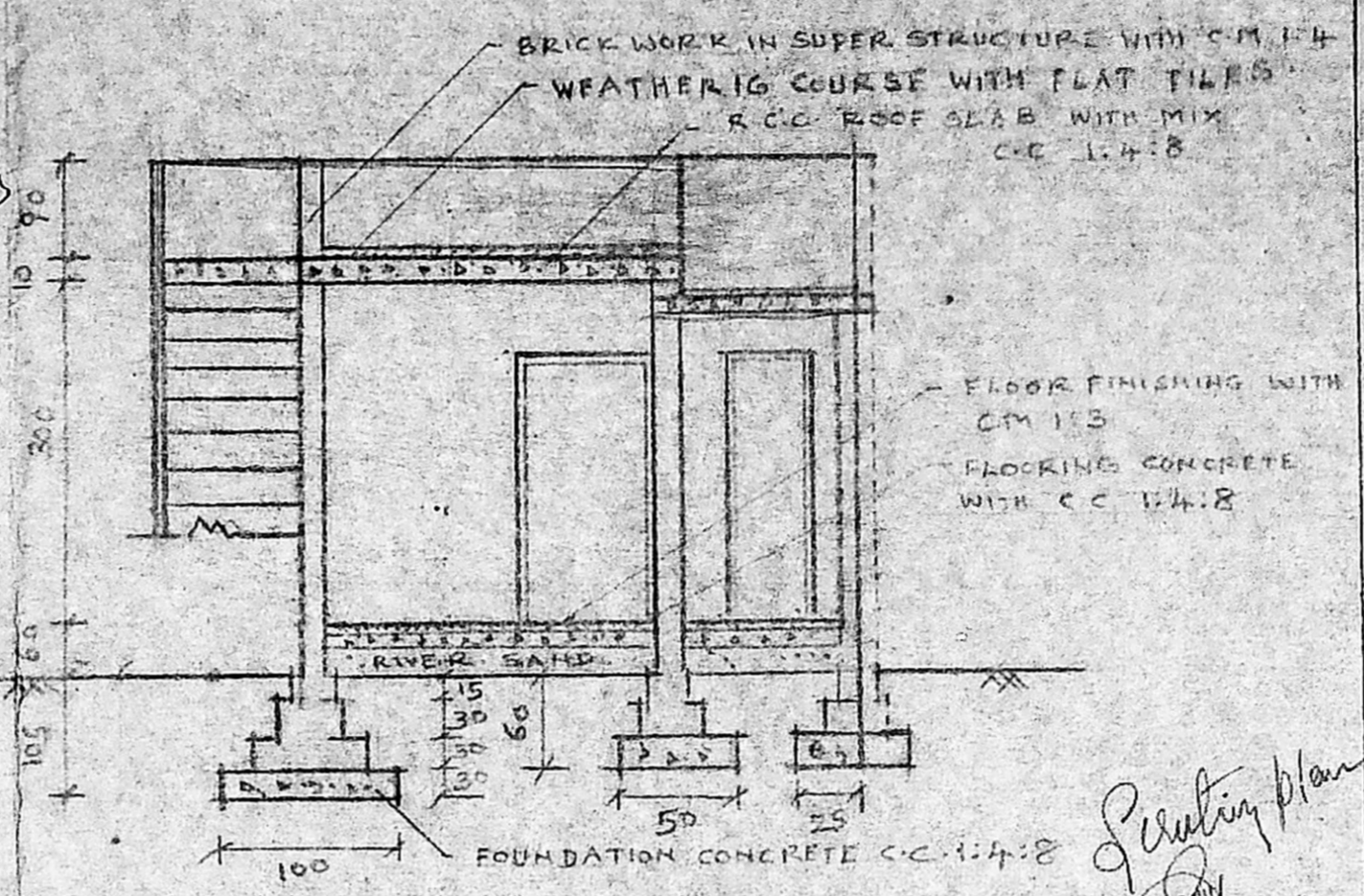

SECTION ON "AA"

AREA DETAILS
 PLOT AREA = 60.00 SQM
 EXISTING TNMB BUILDING PLINTH AREA AS PER = 23.90 SQM
 TYPE DESIGN NA L2
 PROPOSED BUILDING PLINTH AREA = 8.09 SQM

SCHEDULE OF JOINERIES

D - PANNELLED DOOR	90 x 200
D ₁ - A.C SHEET DOOR	75 x 200
W ₁ - GLAZED WINDOW	90 x 120
W - GLAZED WINDOW	120 x 120
V - VENTILATOR	45 x 60

COLOUR INDEX

PROPOSED CONSTRUCTION	[Symbol]
EXISTING BUILDING	[Symbol]
EXISTING ROAD	[Symbol]
PLOT BOUNDARY	[Symbol]

SURVEY NO: 219 PT
 VILLAGE: THIRUVANMIYUR
 DISTRICT: MADRAS CITY

SCALE: 1:150 (ALL DIMENSIONS ARE IN CMS)

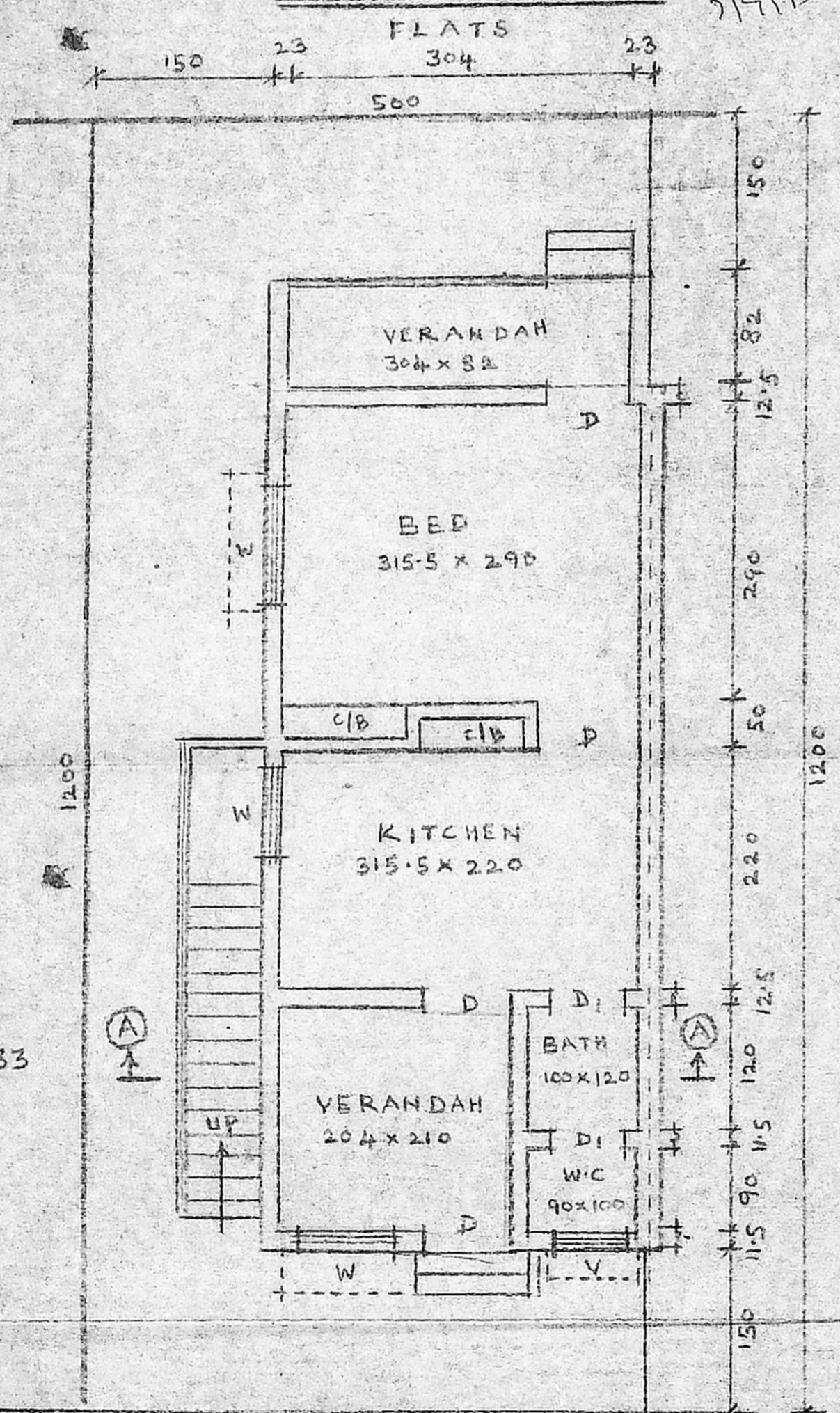

GROUND FLOOR PLAN AND SITE PLAN

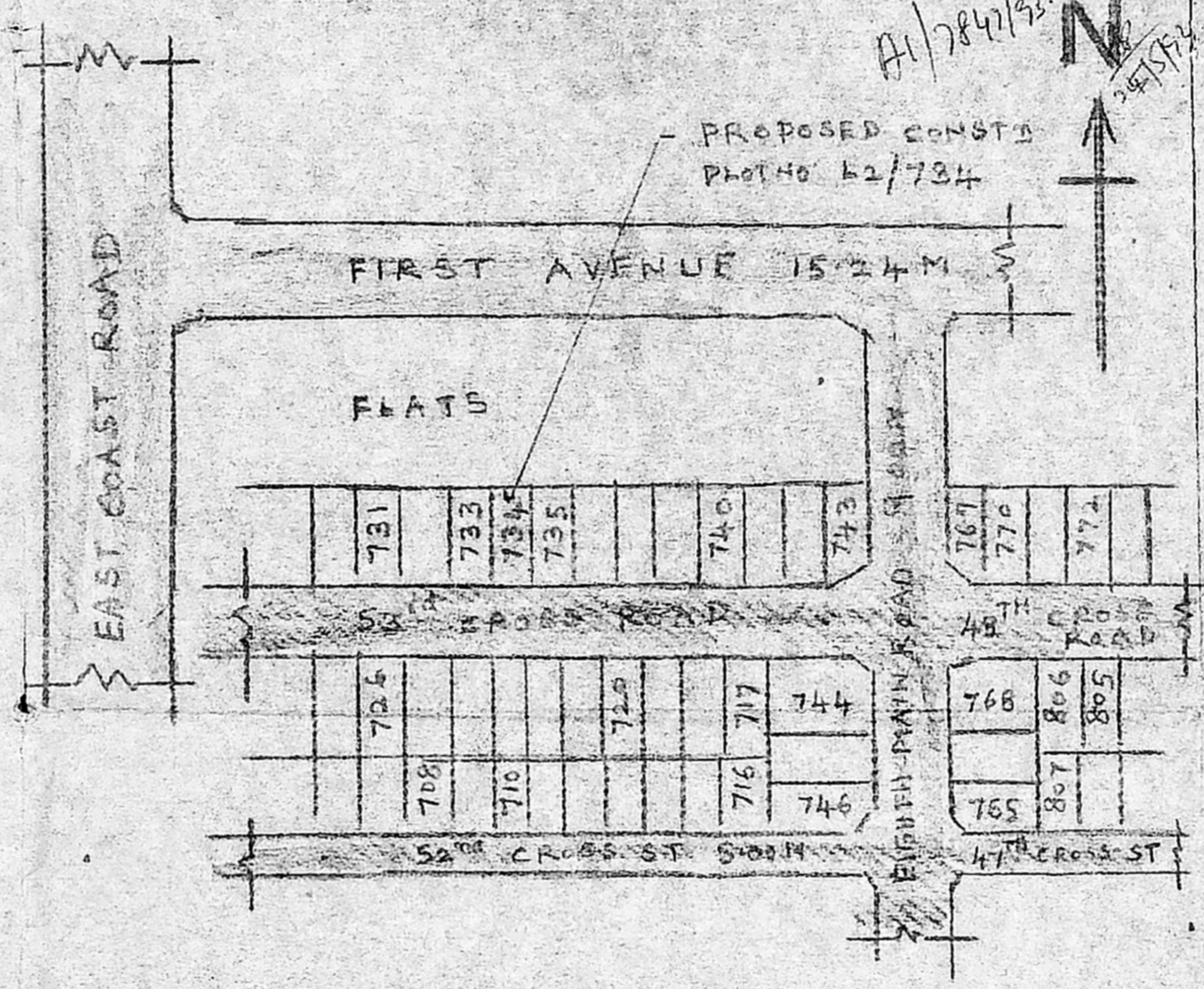

KEY PLAN (NOT TO SCALE)

PROPOSED ADDITIONAL AND ALTERATIONS CONSTRUCTION AT TNMB TWIN TYPE L.I.G HOUSE PLOT NO: 62/734 IN THIRUVANMIYUR NEIGHBOURHOOD EXTENSION SCHEME MADRAS - 41.

GP = $9.00 \times 3.50 = 31.5$
 FSI = $\frac{31.5}{60} = 0.521$
 Coverage = $\frac{31.5}{60} \times 100 = 52.50\%$

OWNER

ERA. NARASIMMON B.B. (Civil),
 Class I Licensd Surveyor No: 78,
 7, Canal Road,
 Thiruvanniyur, Madras-600 041.
 Phone: 410226
 LICENSED SURVEYOR